

Building off UC prior research

Eturki (2019)



Wind affects exposure

Whitehead 2020

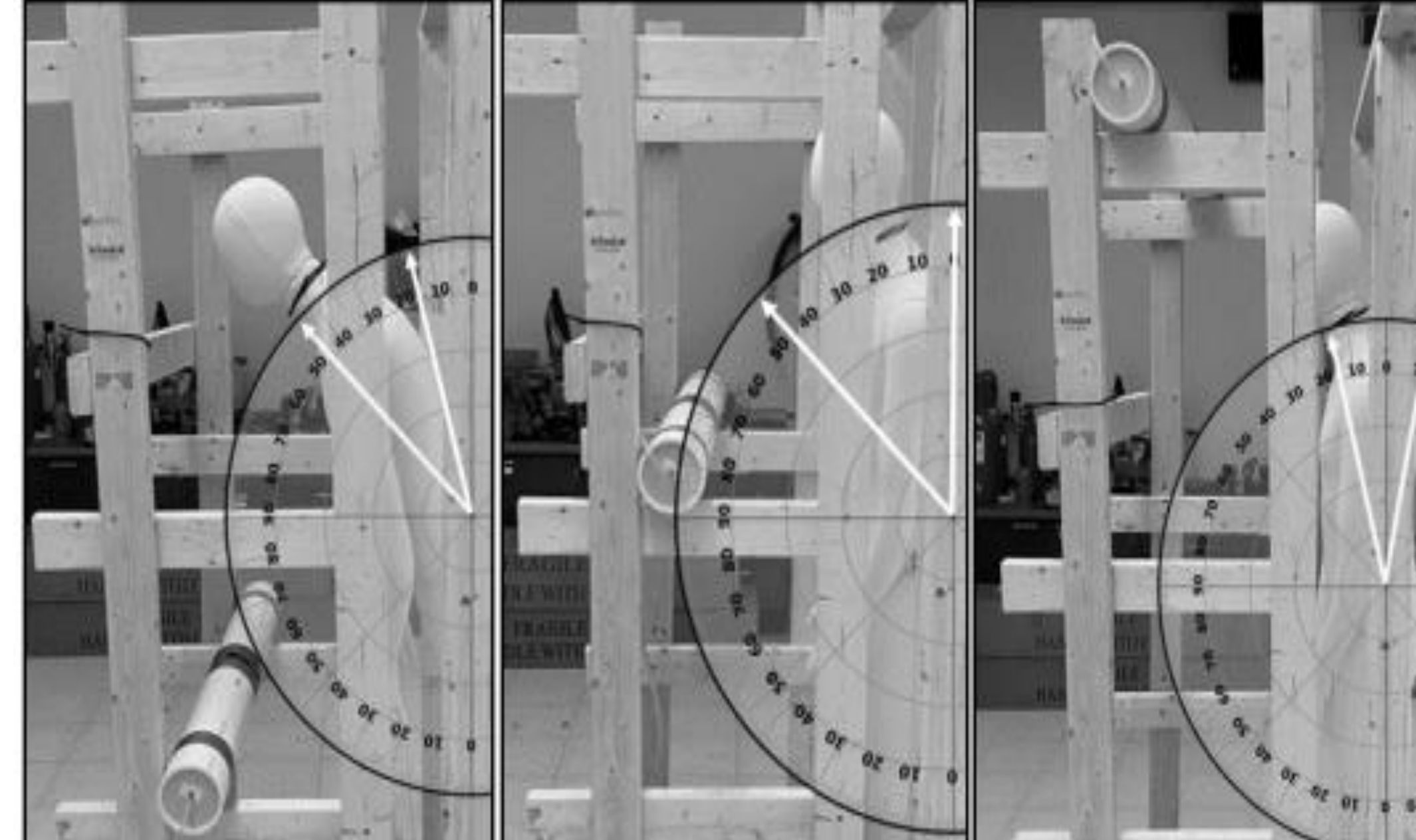

Distance to source of pollutant

Vishal (2022)

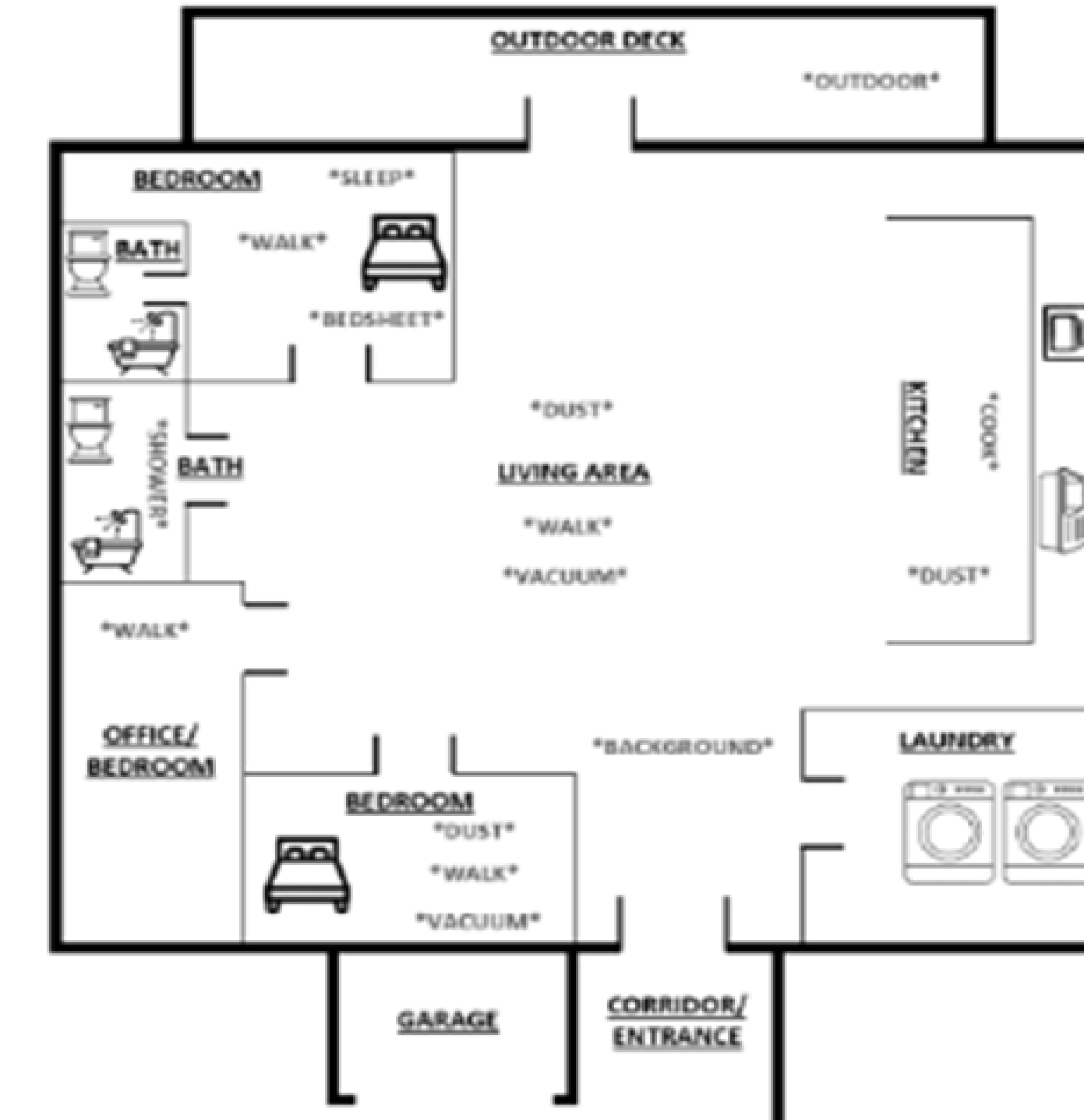

HHCWs exposed to bioaerosols

Significance:

What if we are underestimating dose?

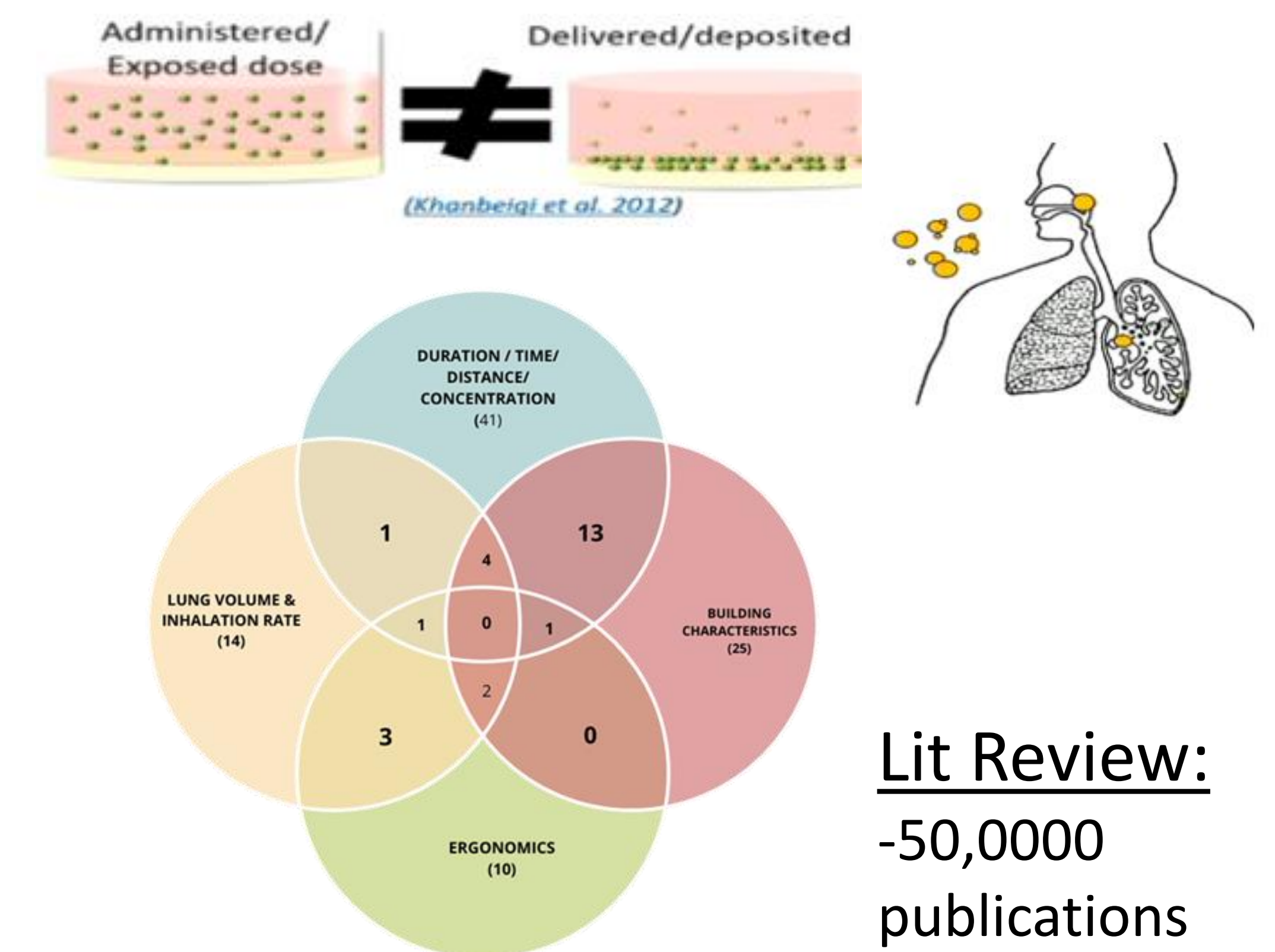

Figure 2. Venn diagram of Search Results on Exposure Factors

7 postures

Intensity of work

Approach

(30 subjects)

Dependent variables



+



Independent variables



Lung volume

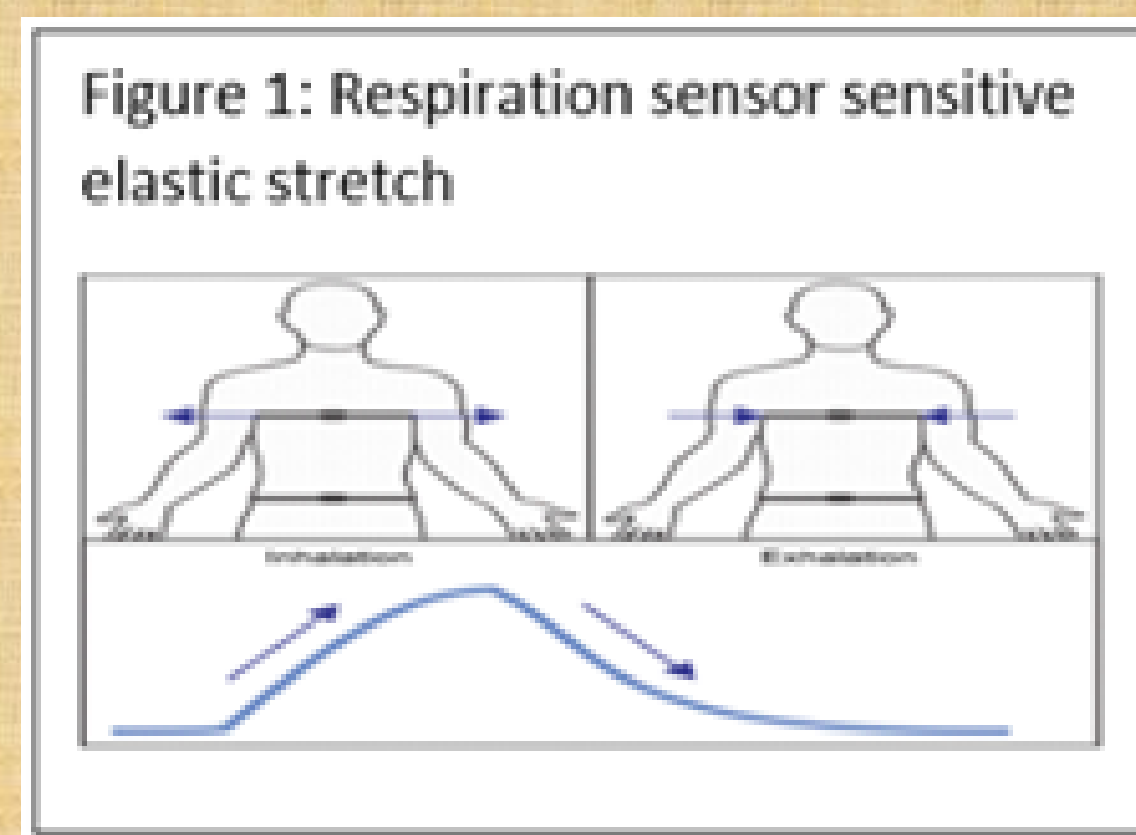

Rib cage expansion



Varies physiological parameters

Expected Results: Intensity of work will have the most significance

Acknowledgements

Our team would like to thank the National Institute of Occupational Safety and Health (#T420H008432) for funding this study. Finally, thanks to the faculty members which were involved in the creation of this study.

Researcher:



Ryan Bellacov

Ph.D. candidate at University of Cincinnati

Verify and estimate the dose

Research to Practice (Expanding into Future)

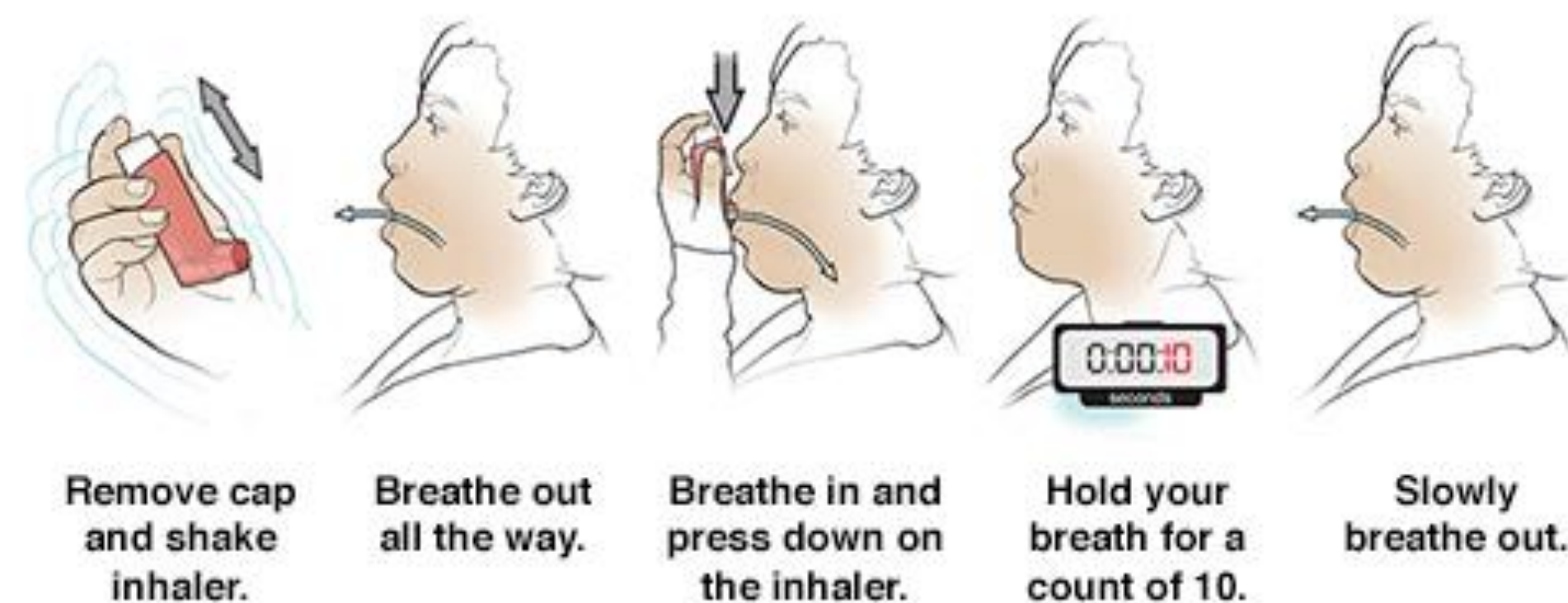

Exposure to the HHCW with inhaler?

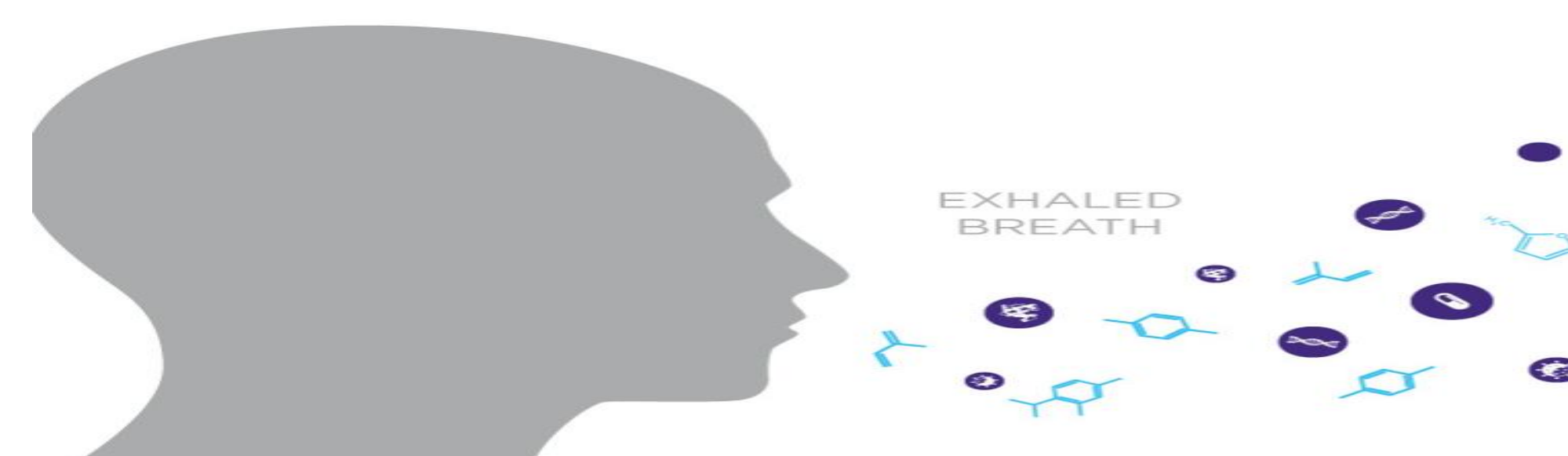

References

